Creators Application Process

Step 1: Application Submission

- Creators apply via **Typeform**.
- Applications are automatically **imported into Clay** for processing.

Step 2: Preliminary Screening

- Automated checks run to determine:
  - Has the creator used **Clay for more than 1 month?**
  - Are their **application responses specific and thoughtful**?
- If the applicant has used Clay for **less than 1 month** or has **very vague responses**, they are **automatically rejected**.

Step 3: Evaluation Rubric

- Eligible applications are scored using this internal **evaluation rubric**, which considers:
  - Platform Reach
  - Activation Intent
  - Audience Clarity
  - Unique voice/niche

Step 4: Social Screening

- We manually **review the applicant's public profiles** (LinkedIn, YouTube, newsletter, etc.) to validate their relevance and reach.
- This step is in the process of being **automated**.

Step 5: Decision Logging

- After evaluation:
  - A **decision date** is added
  - Final **rubric score** is logged in the Clay table

Step 6: Automation Triggers

- Based on the final decision:
  - **SFDC record is updated**
  - A **Zapier automation** runs:
    - Sends a message on **Slack**, using a **graphic generated by Yarn** to visualize the outcome
  - SFDC triggers **Inflection**, which sends out the relevant email (accept/reject)

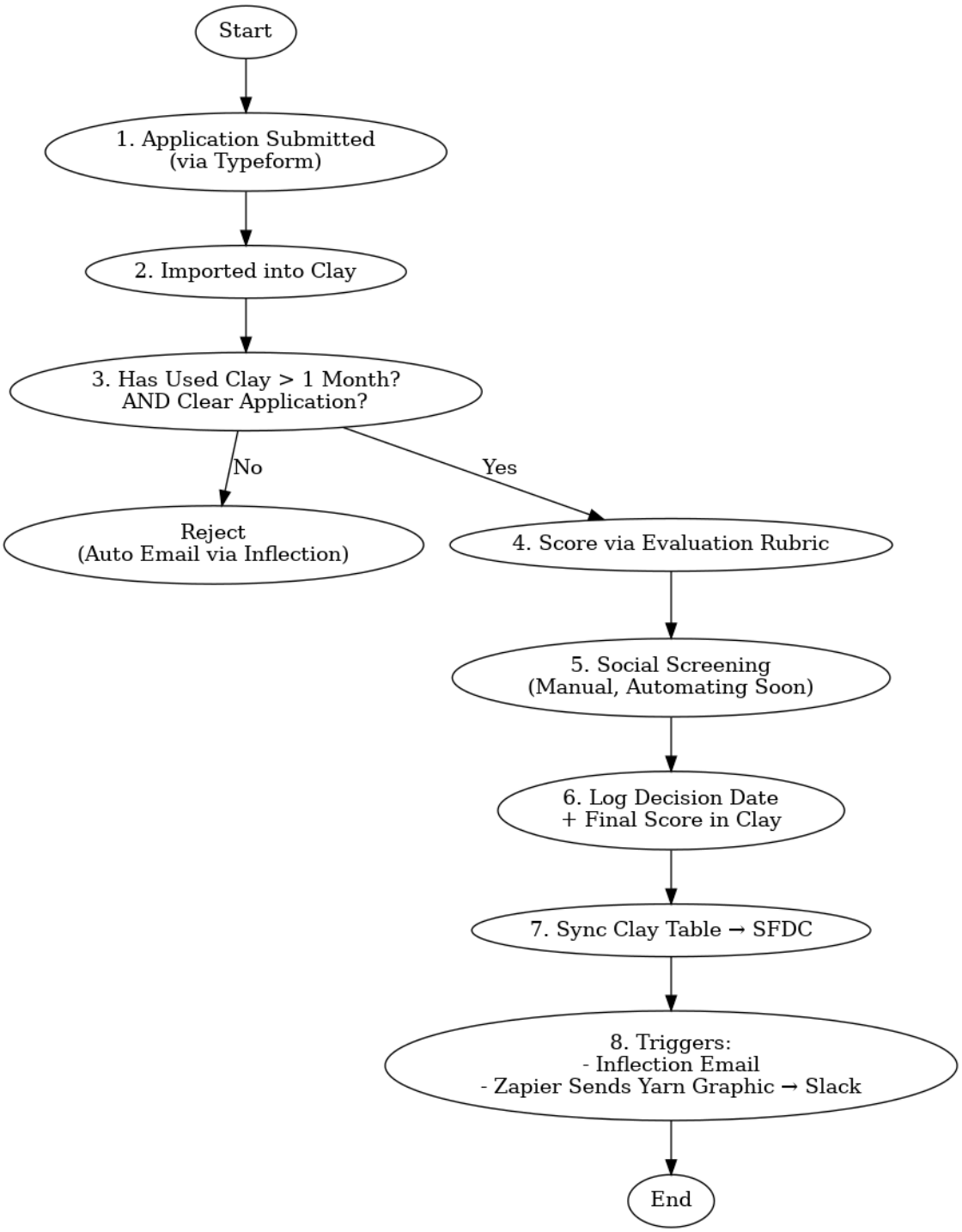

🔗 Creator Copies